



Kalamed
Medical Systems

POLYMED GROUP  SUISSE

THE AFFORDABLE ENTRY-LEVEL ECG DEVICE FOR EVERY PHYSICIAN

 **KES-301**



DIGITAL 3-CHANNEL ELECTROCARDIOGRAPH FOR AC AND BATTERY OPERATION

PERFORMANCE FEATURES

- ⌚ European quality standard
- ⌚ Simultaneous acquisition of 12 ECG leads
- ⌚ 3.8" ECG display for 12 leads
- ⌚ Automatic ECG measurement
- ⌚ ECG interpretation (option)
- ⌚ ECG rhythm analysis
- ⌚ Internal memory for 12 ECG files
- ⌚ SD card (option) for 250 ECG files

KALAMED GMBH IS
CERTIFIED ACCORDING TO
ISO 13485:2012



**PATIENT CABLE WITH
4 MM BANANA PLUG**



**EXTREMITY
CLAMP ELECTRODES**



**CHEST WALL
SUCTION ELECTRODES**

TECHNICAL DATA

Safety standard	IEC class I, type CF
Acquisition mode	Simultaneous acquisition of 12 ECG leads
Input circuit	potential-free, defibrillation protection
A/D converter	12 bit
Time constant	≥ 3.2 s
Frequency range	0.05 Hz - 165 Hz
Sensitivity	Auto; 2.5; 5; 10; 20; 40 (mm/mV) $\pm 5\%$
Input impedance	≥ 50 M (10 Hz)
Power input circuit	≤ 50 mA
Input voltage range	± 5 mVp-p
Calibration peak	1 mV $\pm 2\%$
Depolarization voltage	± 500 mV
Noise	< 15 Vp-p
Filters	EMG filter: 25/45 Hz ADS filter: Yes/No HUM filter: Yes/No
CMRR	≥ 100 dB
Patient discharge current	< 10 μ A
Printer	Thermal array printer
Printer paper	Thermosensitive roll paper
Paper width	63 mm
Writing width	55 mm
Recording speed	5; 6.25; 10; 12.5; 25; 50 mm/s $\pm 3\%$
Dimensions	345 mm x 300 mm x 80 mm
Weight	2.5 kg

PERFORMANCE FEATURES

The KES-301 is a small and lightweight ECG device which is equipped with a 3-channel printer. The clear LCD display is used to check patient data and for a detailed display of all 12 ECG leads. The KES-301 supports 5 languages: ENG/FR/GER/SP/ITA. Recording formats from 1-channel to 3-channel are available; these can be selected in the automatic recording mode. This mode also enables the selection of an option with 1 channel + 1 rhythm lead which can be recorded as a continuous waveform, as needed. Various printing formats are available for measurements and analyses.

YOUR KALAMED DISTRIBUTOR

Global Trade Medical Supplies

<http://globaltrade31.com/products/kalamed-systems/>

info@globaltrade31.com

Amsterdam: +31 6 16 26 46 28

Egypt: +2 012 034 034 70

Yemen: +967 735 073 768



Kalamed
Medical Systems

POLYMED GROUP  SUISSE

INTELLIGENT 6-CHANNEL ELECTROCARDIOGRAPH WITH COLOR TOUCHSCREEN

 **KES-601T**



DIGITAL 6-CHANNEL ELECTROCARDIOGRAPH IDEAL FOR MEDICAL OFFICES AND HOUSECALLS

PERFORMANCE FEATURES

- ⊕ European quality standard
- ⊕ 5.7" color touchscreen
- ⊕ Easy data entry
- ⊕ Automatic ECG measurement
- ⊕ ECG interpretation (option)
- ⊕ Versatile ECG memory functions
- ⊕ Direct connection for HP laser printer
- ⊕ PDF export function via LAN (option)

KALAMED GMBH IS
CERTIFIED ACCORDING TO
ISO 13485:2012



**PATIENT CABLE WITH
4 MM BANANA PLUG**



**EXTREMITY
CLAMP ELECTRODES**

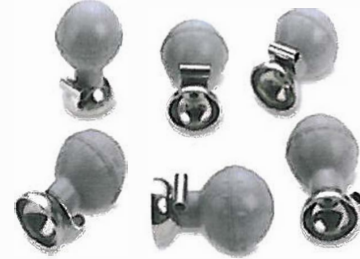

**CHEST WALL
SUCTION ELECTRODES**

TECHNICAL DATA

Safety standard	IEC class I, type CF
Acquisition mode	Simultaneous acquisition of 12 ECG leads
Input circuit	potential-free, defibrillation protection
A/D converter	24 bit
Time constant	≥ 3.2 s
Frequency range	0.05 Hz - 165 Hz
Sensitivity	Auto; 2.5; 5; 10; 20; 40 (mm/mV) $\pm 5\%$
Input impedance	≥ 50 M (10 Hz)
Power input circuit	≤ 50 mA
Input voltage range	± 5 mVp-p
Calibration peak	1 mV $\pm 2\%$
Depolarization voltage	± 500 mV
Noise	< 15 Vp-p
Filters	EMG filter: 25 / 35 / 45 Hz ADS filter: Yes / No HUM filter: Yes / No
CMRR	≥ 120 dB
Patient discharge current	< 10 μ A
Printer	Thermal array printer or ext. HP laser printer (A4)
Printer paper	Thermosensitive roll paper
Paper width	112 mm
Writing width	104 mm
Recording speed	5; 6.25; 10; 12.5; 25; 50 mm/s $\pm 3\%$
Interfaces	USB / LAN
Dimensions	345 mm x 300 mm x 80 mm
Weight	2.5 kg

PERFORMANCE FEATURES

The KES-601T is a small and light-weight ECG device which is equipped with a 6-channel printer. The clear 5.7" color touchscreen display is used for easy entry of patient data and accurate display of all 12 ECG leads. The KES-601T supports 5 languages: ENG/FR/GER/SP/ITA. Various recording formats from 3-channel to 6-channel are available; these can be selected in the automatic recording mode. ECGs may be saved on various media such as, for example, a USB stick or on the network (option). Clear ECG printouts are possible either via the integrated thermal printer or via a connected HP laser printer.

YOUR KALAMED DISTRIBUTOR

Global Trade Medical Supplies

<http://globaltrade31.com/products/kalamed-systems/>

info@globaltrade31.com

Amsterdam: +31 6 16 26 46 28

Egypt: +2 012 034 034 70

Yemen: +967 735 073 768

INTELLIGENT 12-CHANNEL ELECTROCARDIOGRAPH WITH COLOR TOUCHSCREEN

 **KES-121T**



DIGITAL 12-CHANNEL ELECTROCARDIOGRAPH FOR PRIVATE PHYSICIANS, MEDICAL OFFICES AND CLINICS

PERFORMANCE FEATURES

- ⊕ European quality standard
- ⊕ 7" color touchscreen
- ⊕ Easy data entry
- ⊕ Automatic ECG measurement
- ⊕ ECG interpretation + rhythm analysis
- ⊕ Versatile ECG memory functions
- ⊕ Direct connection for HP laser printer
- ⊕ PDF export function via LAN (option)

KALAMED GMBH IS
CERTIFIED ACCORDING TO
ISO 13485:2012



PATIENT CABLE WITH
4 MM BANANA PLUG

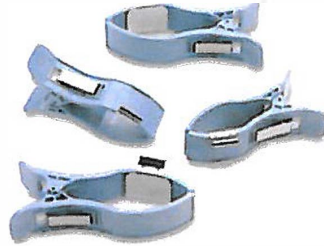

EXTREMITY
CLAMP ELECTRODES

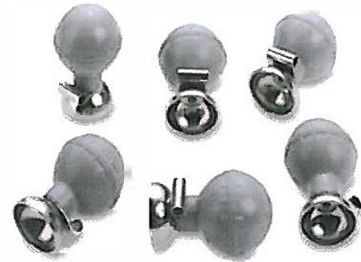

CHEST WALL
SUCTION ELECTRODES

TECHNICAL DATA

Safety standard	IEC class I, type CF
Acquisition mode	Simultaneous acquisition of 12 ECG leads
Input circuit	potential-free, defibrillation protection
A/D converter	24 bit
Time constant	≥ 3.2 s
Frequency range	0.05 Hz - 165 Hz
Sensitivity	Auto; 2.5; 5; 10; 20; 40 (mm/mV) $\pm 5\%$
Input impedance	≥ 50 M (10 Hz)
Power input circuit	≤ 50 mA
Input voltage range	± 5 mVp-p
Calibration peak	1 mV $\pm 2\%$
Depolarization voltage	± 500 mV
Noise	< 15 Vp-p
Filters	EMG filter: 25 / 35 / 45 Hz ADS filter: Yes / No HUM filter: Yes / No
CMRR	≥ 120 dB
Patient discharge current	< 10 μ A
Printer	Thermal array printer or ext. HP laser printer (A4)
Printer paper	Thermosensitive roll paper
Paper width	216 mm
Writing width	210 mm
Recording speed	5; 6.25; 10; 12.5; 25; 50 mm/s $\pm 3\%$
Interfaces	USB/LAN
Dimensions	345 mm x 280 mm x 90 mm
Weight	3.5 kg

PERFORMANCE FEATURES

The KES-121T is a high-quality 12-channel ECG device which is equipped with a 216-mm thermal printer. The clear 7" color touchscreen display is used for easy entry of patient data and accurate display of all 12 ECG leads.

The KES-121T supports 5 languages: ENG/FR/GER/SP/ITA. Various recording formats from 3-channel to 12-channel are available; these can be selected in the automatic recording mode. ECGs may be saved on various media such as, for example, a USB stick or on the network (option). Clear ECG printouts are possible either via the integrated thermal printer or via a connected HP laser printer.

YOUR KALAMED DISTRIBUTOR

Global Trade Medical Supplies

<http://globaltrade31.com/products/kalamed-systems/>

info@globaltrade31.com

Amsterdam: +31 6 16 26 46 28

Egypt: +2 012 034 034 70

Yemen: +967 735 073 768

HIGH-END 12-CHANNEL ELECTROCARDIOGRAPH FOR RESTING AND STRESS ECG

 KES-121L



DIGITAL 12-CHANNEL ELECTROCARDIOGRAPH WITH LARGE 12" COLOR TOUCHSCREEN IDEAL FOR REST AND STRESS ECG

PERFORMANCE FEATURES

- ⌚ European quality standard
- ⌚ Easy data entry
- ⌚ Automatic ECG measurement
- ⌚ ECG interpretation + rhythm analysis
- ⌚ Automatic ergometer control
- ⌚ Versatile ECG memory functions
- ⌚ Direct connection for HP laser printer
- ⌚ PDF export function via LAN (option)

KALAMED GMBH IS
CERTIFIED ACCORDING TO
ISO 13485:2012



PATIENT CABLE WITH
4 MM BANANA PLUG



EXTREMITY
CLAMP ELECTRODES

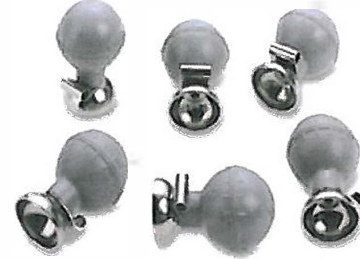

CHEST WALL
SUCTION ELECTRODES

TECHNICAL DATA

Safety standard	IEC class I, type CF
Acquisition mode	Simultaneous acquisition of 12 ECG leads
Input circuit	potential-free, defibrillation protection
A/D converter	24 bit
Time constant	≥ 3.2 s
Frequency range	0.05 Hz - 165 Hz
Sensitivity	Auto; 2.5; 5; 10; 20; 40 (mm/mV) $\pm 5\%$
Input impedance	≥ 50 M (10 Hz)
Power input circuit	≤ 50 mA
Input voltage range	± 5 mVp-p
Calibration peak	1 mV $\pm 2\%$
Depolarization voltage	± 500 mV
Noise	< 15 Vp-p
Filters	EMG filter: 25 / 35 / 45 Hz ADS filter: Yes / No HUM filter: Yes / No
CMRR	≥ 120 dB
Patient discharge current	< 10 μ A
Printer	Thermal array printer or ext. HP laser printer (A4)
Printer paper	Thermosensitive paper (roll or folded paper)
Paper width	216 mm
Writing width	210 mm
Recording speed	5; 6.25; 10; 12.5; 25; 50 mm/s $\pm 3\%$
Interfaces	USB / LAN
Dimensions	420 mm x 324 mm x 112 mm
Weight	5.0 kg

PERFORMANCE FEATURES

The KES-121L is a high-end 12-channel ECG device which is equipped with a 216-mm thermal printer. Informative stress ECG examinations can be easily performed using the KES-121L. The large 12.1" color touchscreen display is used for easy entry of patient data and accurate display of all 12 ECG leads, even during stress. The KES-121L supports 5 languages: ENG/FR/GER/SP/ITA. Various recording formats from 3-channel to 12-channel are available; these can be selected in the automatic recording mode. ECGs may be saved on various media such as, for example, a USB stick or on the network (option). Clear ECG printouts are possible either via the integrated thermal printer or via a connected HP laser printer.

YOUR KALAMED DISTRIBUTOR

Global Trade Medical Supplies

<http://globaltrade31.com/products/kalamed-systems/>

info@globaltrade31.com

Amsterdam: +31 6 16 26 46 28

Egypt: +2 012 034 034 70

Yemen: +967 735 073 768

INNOVATIVE PC-ECG SOLUTION NOW ALSO FOR HOUSECALLS

 **KEC-1000**



INCLUDING WINDOWS SOFTWARE
AND ANDROID APP

HIGH-QUALITY 12-CHANNEL PC-ECG SYSTEM WITH USB OR WIFI CONNECTION

PERFORMANCE FEATURES

- ⊕ European quality standard
- ⊕ Simultaneous acquisition of 12 ECG leads
- ⊕ Leads: Standard/Cabrera/Nehb/Frank
- ⊕ ECG measurement and interpretation
- ⊕ Very easy installation within 5 minutes
- ⊕ User-friendly Windows network software
- ⊕ incl. 3-D vector cardiogram
- ⊕ incl. DDT interface for office data processing system
- ⊕ Ergometry software (option)
- ⊕ USB version with power supply via USB
- ⊕ WiFi version (optional) with power supply via rechargeable LiPo battery

KALAMED GMBH IS
CERTIFIED ACCORDING TO
ISO 13485:2012

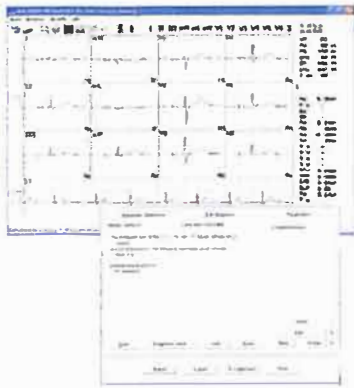

MEASUREMENT/INTERPRETATION

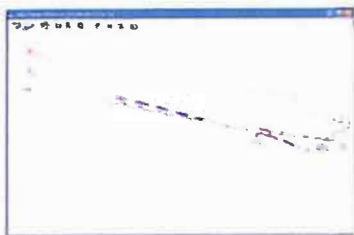

3-D VECTOR ECG



AUTOM. ERGOMETER CONTROL

PERFORMANCE FEATURES

The KEC-1000 PC-ECG system can be installed very easily and quickly on any Windows office network. It can be connected to a PC via a conventional USB cable as well as via WiFi. Patient database and interfaces, e.g. DDT/HL7 to the office/hospital EDP system are likewise standard features, as is the easy integration into existing network environments.

The basic version KEC-1000 includes the most important functions which must be separately purchased in the case of most suppliers including, for example, network function, emergency ECG, 3-D vector ECG, ECG comparison and many others.

Any desired amount of patient data and ECG recordings are automatically stored centrally and can be displayed at any time on any PC within the in-house network and printed on any conventional printer.

The software module ergometry including continuous saving of the entire ECG with HRV evaluation and the automatic control of the ergometer via the PC are available as an option for an additional charge. Most of the bicycle and reclining ergometers currently available on the medical device market have already been preconfigured in the software.

TECHNICAL DATA

Sampling rate	2000 samples/s
Resolution	24 bit
Number of channels	12
Input impedance	> 10 MΩ
Patient protection	IEC 601
Defibrillator protection	5 kV (1 kV/ms)
Common mode rejection	> 120dB
Filters	35 / 50 / 60 / 100 / 120 Hz
Time constant	3.2 s
Linearity error	< 0.5%, < 1/2 LSB
Polarization voltage	± 400 mV
ECG leads	12 Standard / Cabrera / Frank
Dimensions	131 x 73 x 25 mm
Weight	USB: 140 g / WiFi: 160 g

KEC1000/VZ/2014/05

YOUR KALAMED DISTRIBUTOR

Global Trade Medical Supplies

<http://globaltrade31.com/products/kalamed-systems/>

info@globaltrade31.com

Amsterdam: +31 6 16 26 46 28

Egypt: +2 012 034 034 70

Yemen: +967 735 073 768



INNOVATIVE PC SPIROMETER SYSTEM NOW ALSO FOR MOBILE USE

 **KSP-1000**



INCLUDING WINDOWS SOFTWARE
AND ANDROID APP



STANDARD ACCESSORIES



PC SPIROMETER FOR PULMONARY FUNCTION TESTING ALSO SUITABLE FOR COPD AND ASTHMA

PERFORMANCE FEATURES

- ⌚ European quality standard
- ⌚ Connection to PC via USB/Bluetooth
- ⌚ Cost-efficient design, sturdy, mechanical components with long life
- ⌚ Use of reasonably priced standard bacterial filters or standard mouthpieces
- ⌚ No moving parts, automatic internal calibration
- ⌚ Easy to clean and disinfect
- ⌚ Measurement of all standard pulmonary function parameters
- ⌚ Report generator for clear printouts

KALAMED GMBH IS
CERTIFIED ACCORDING TO
ISO 13485:2012

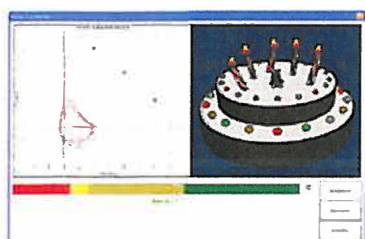

ANIMATED SEQUENCES FOR CHILDREN

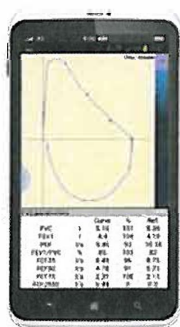

ANDROID APP

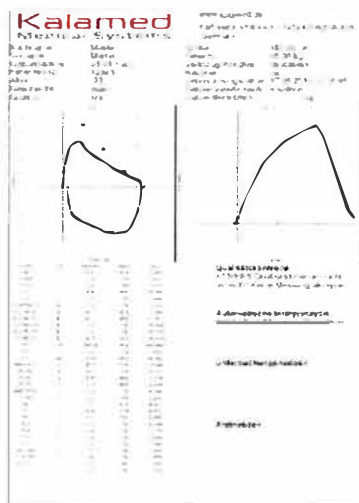

PRINTOUT ON WINDOWS PRINTER

PERFORMANCE FEATURES

The KSP-1000 PC spirometer system can be easily installed on any Windows office network. It can be connected to a PC via a conventional USB cable as well as via Bluetooth. Patient database and interfaces, e.g. DDT/HL7 to the office/hospital EDP system are likewise standard features, as is the easy integration into existing network environments.

The KSP-1000 PC spirometer system offers various modes of measurement such as forced expiration and inspiration, measurement of the static vital capacity as well as maximum respiratory threshold values. Cumbersome spirometer calibration is no longer necessary.

Any desired amount of patient data and spirometer recordings are automatically stored centrally and can be displayed at any time on any PC within the in-house network and printed on any conventional printer.

The securely integrated measurement tube can be disinfected using a cold disinfection agent. This also allows for the use of conventional cardboard or plastic mouthpieces. However, we recommend the use of disposable bacteria filters from our range of accessories.

TECHNICAL DATA

Flow meter	WaveFont principle (ultrasound)
Tolerance	+/- 3%
Resolution	8 mL/s
Flow range	+/- 18 L/s
Digital sampling rate	100 MHz
Power supply	USB/internal battery for Bluetooth
Forced expiration and inspiration	FVC, FEV1, FEV0,5, FEV3, PIF and many others
Inspiratory vital capacity	VC, IVC, ERV, TV and many others
Respiratory threshold	MVV
PC operating system	Windows XP / Windows 7
Required interface	USB / Bluetooth
Animated sequences for children	Candles / curtain
Dimensions	150 x 60 x 27 mm
Weight	USB: 100 g / Bluetooth 200 g

YOUR KALAMED DISTRIBUTOR

Global Trade Medical Supplies

<http://globaltrade31.com/products/kalamed-systems/>

info@globaltrade31.com

Amsterdam: +31 6 16 26 46 28

Egypt: +2 012 034 034 70

Yemen: +967 735 073 768





Kalamed
Medical Systems

POLYMED GROUP SUISSE

OUR NEWEST PORTABLE B/W ULTRASOUND SYSTEM WITH SUPERIOR IMAGE QUALITY AND INTEGRATED CW-DOPPLER

KUP-101+



FULLY DIGITAL ULTRASOUND SYSTEM WITH 2 PROBE CONNECTIONS

PERFORMANCE FEATURES

- ⇒ German quality standard
- ⇒ Intelligent and ergonomic design
- ⇒ Optimized, smooth workflows
- ⇒ Highest performance despite the compact design
- ⇒ Also for mobile use
- ⇒ Connections for two transducers
- ⇒ Various memory options:
Hard drive / USB stick / DICOM interface
- ⇒ Convex, linear, microconvex and transvaginal transducers (128 elements)
- ⇒ Speckle reduction technology (8 levels)

KALAMED GMBH IS
CERTIFIED ACCORDING TO
ISO 13485:2012

KUP-101+



COMPREHENSIVE CONNECTION OPTIONS



COMPACT AND EASY TO TRANSPORT



MOBILE EQUIPMENT CARRYING CASE (OPTION)



TROLLEY (OPTION)

TECHNICAL DATA

Display mode	B-mode THI / PW Doppler / M mode BM-Mode
Focusing mode	Acoustic lens focusing, multipoint focusing, point-to-point focusing
Grayscale	256 grayscale + 7 pseudo-color functions
Frame rate	max. 100 frames/s
Monitor	15-inch high resolution LCD, resolution: 1024x768
Video output	PAI-D, NTSC, DVI, S-VIDEO
Measurement range	≤ 260 mm
DICOM 3.0 interface	Storage of individual images and multiframe images in the DICOM format. Supports DICOM 3.0
Depth gain compensation	Overall gain continuously adjustable, 8 adjustable depth compensation controllers, TGC curve display
Sound power	20 - 100% adjustable
Digital scanning converter	640 x 480 x 8bits
Dynamic range	0 - 100 dB
Zoom	21 levels adjustable, 4 levels for acoustic zoom
Body markers	>100 with indication of transducer position
General measurements	Distance, area/scope, volume, angle, ratio, orthopedics, stenosis, profile, heart rate, time, EF Slope
Software	Pregnancy, urology, cardiology, pediatrics Date, week, time, name of patient, name of physician, name of hospital, transducer frequency, depth, scan angle, focus position, frame rate, depth compensation, sound power, single image averaging, line averaging, edge enhancement, dynamic area, gamma correction, sex, body marking, arrow of transducer position, full image editing, notes, etc.
Settings	
Power supply	200 - 240 V~, 50/60 Hz
Power consumption	80 VA
Continuous operation	≥ 8 hours
Dimensions	440 mm x 420 mm x 355 mm (H x W x D)
Weight	8.5 kg

PERFORMANCE FEATURES

The KUP-101+ is a high-quality, fully digital Ultrasound system at a low price designed for stationary as well as mobile use. The KUP-101+ Ultrasound uses innovative, fully digital technology to deliver high-resolution images with the highest possible degree of diagnostic accuracy. The backlit keyboard and efficient work flow simplify daily operation for the user. The portable device is not only innovative in its design but with 8.5 kg (including integrated battery) very light in weight. The KUP-101+ is rugged and reliable wherever you are using it. The KUP-101+ offers many storage options such as an internal hard drive and USB stick and enables data transfer to a PDMS using DICOM 3.0.

YOUR KALAMED SALES AND SERVICE PARTNER

Global Trade Medical Supplies

<http://globaltrade31.com/products/kalamed-systems/>

info@globaltrade31.com

Amsterdam: +31 6 16 26 46 28

Egypt: +2 012 034 034 70

Yemen: +967 735 073 768





Kalamed
Medical Systems

POLYMED GROUP  SUISSE

MODERN, PORTABLE COLOR ULTRASOUND DOPPLER SYSTEM
WITH UNBEATABLE IMAGE QUALITY

 **KUP-111**

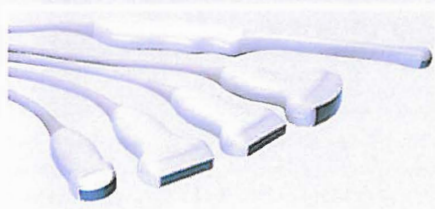

FULLY DIGITAL ULTRASOUND SYSTEM WITH 2 PROBE CONNECTIONS

PERFORMANCE FEATURES

- ➔ German quality standard
- ➔ Intelligent and ergonomic design
- ➔ Optimized, smooth workflows
- ➔ Highest performance despite the compact design
- ➔ Also for mobile use
- ➔ Connections for two transducers
- ➔ Various memory options:
Hard drive / USB stick / DICOM interface
- ➔ Convex, linear, microconvex and transvaginal transducers (128 elements)
- ➔ Speckle reduction technology (8 levels)

KALAMED GMBH IS
CERTIFIED ACCORDING TO
ISO 13485:2012

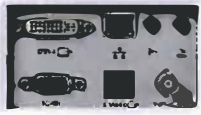

COMPREHENSIVE CONNECTION OPTIONS



COMPACT AND EASY TO TRANSPORT



MOBILE EQUIPMENT CARRYING CASE (OPTION)



TROLLEY (OPTION)

TECHNICAL DATA

Display mode	B-mode THI / CFM / PDI / PW Doppler / M mode
Focusing mode	Acoustic lens focusing, multipoint focusing, point-to-point focusing
Grayscale	256 grayscale + 7 pseudo-color functions
Frame rate	max. 100frames/s
Monitor	15-inch high resolution LCD, resolution: 1024x768
Video output	PAL-D, N1SC, DVI, S-VIDEO
Measurement range	≤ 260 mm
DICOM 3.0 interface	Storage of individual images and multiframe images in the DICOM format. Supports DICOM 3.0
Depth gain compensation	Overall gain continuously adjustable, 8 adjustable depth compensation controllers, TGC curve display
Sound power	20 - 100% adjustable
Digital scanning converter	640 x 480 x 8 bits
Dynamic range	0 - 100 dB
Zoom	21 levels adjustable, 4 levels for acoustic zoom
Body markers	>100 with indication of transducer position
General measurements	Distance, area/scope, volume, angle, ratio, orthopedics, stenosis, profile, heart rate, time, EF Slope
Software	Pregnancy, urology, cardiology, pediatrics Date, week, time, name of patient, name of physician, name of hospital, transducer frequency, depth, scan angle, focus position, frame rate, depth compensation, sound power, single image averaging, line averaging, edge enhancement, dynamic area, gamma correction, sex, body marking, arrow of transducer position, full image editing, notes, etc.
Settings	
Power supply	200 - 240 V ~, 50/60 Hz
Power consumption	80 VA
Continuous operation	≥ 8 hours
Dimensions	440 mm x 420 mm x 355 mm (H x W x D)
Weight	8.5 kg

PERFORMANCE FEATURES

The KUP-111 is a high-quality, fully digital colour Doppler system at an affordable price designed for stationary as well as mobile use. The KUP-111 uses innovative, fully digital technology to deliver high-resolution images with the highest possible degree of diagnostic accuracy. The backlit keyboard and efficient work flow simplify daily operation for the user. The portable device is not only innovative in its design but with 8.5 kg (including integrated battery) very light in weight. The KUP-111 is rugged and reliable in wherever you are using it. The KUP-111 offers many storage options such as an internal hard drive and USB stick and enables data transfer to a PDMS using DICOM 3.0.

YOUR KALAMED SALES AND SERVICE PARTNER

Global Trade Medical Supplies

<http://globaltrade31.com/products/kalamed-systems/>

info@globaltrade31.com

Amsterdam: +31 6 16 26 46 28

Egypt: +2 012 034 034 70

Yemen: +967 735 073 768





Kalamed
Medical Systems

POLYMED GROUP  SUISSE

PORTABLE COLOUR DOPPLER ULTRASOUND SYSTEM IDEAL FOR THE MODERN PRAXIS AND CLINIC

 **KUP-211**



DIGITAL ULTRASOUND-SYSTEM WITH 2 PROBE CONNECTORS

CAPABILITIES:

- ⊕ Complies to German quality standards
- ⊕ Intelligent and ergonomic design
- ⊕ Optimal and quick workflow
- ⊕ Maximum performance / compact design
- ⊕ Tilttable LCD Monitor
- ⊕ Connection for 2 transducers
- ⊕ Wide range of data and image storing options
Hard disk / USB stick / DICOM interface
- ⊕ Convex-, Linear-, Phased Array- and
Transvaginal transducers (128 elements)
- ⊕ Speckle Reduction Technologie (8 steps)



COMPREHENSIVE CONNECTION OPTIONS



COMPACT AND EASY TO TRANSPORT



MOBILE EQUIPMENT CARRYING CASE (OPTION)

TROLLEY (OPTION)



TECHNICAL DATA

Display mode	B- / CFM / PDI / PW-CW Doppler / M mode
Focusing mode	Acoustic lens focusing, multipoint focusing, point-to-point focusing
Grayscale	256 grayscale + 7 pseudo-color functions
Frame rate	max. 200 frames/s
Monitor	15-inch high resolution LCD, resolution: 1024x768
Video output	PAL-D, NTSC, DVI, S-VIDEO
Measurement range	≤ 260 mm
DICOM 3.0 interface	Storage of individual images and multiframe images in the DICOM format. Supports DICOM 3.0
Depth gain compensation	Overall gain continuously adjustable, 8 adjustable depth compensation controllers, TGC curve display
Sound power	20 - 100% adjustable
Digital scanning converter	640 x 480 x 8 bits
Dynamic range	0 - 100 dB
Zoom	21 levels adjustable, 4 levels for acoustic zoom
Body markers	>100 with indication of transducer position
General measurements	Distance, area/scope, volume, angle, ratio, orthopedics, stenosis, profile, heart rate, time, EF Slope
Software	Pregnancy, urology, cardiology, pediatrics Date, week, time, name of patient, name of physician, name of hospital, transducer frequency, depth, scan angle, focus position, frame rate, depth compensation, sound power, single image averaging, line averaging, edge enhancement, dynamic area, gamma correction, sex, body marking, arrow of transducer position, full image editing, notes, etc.
Settings	
Power supply	200 - 240 V ~, 50/60 Hz
Power consumption	140VA
Continuous operation	≥ 8 hours
Dimensions	400 mm x 400 mm x 150 mm (H x W x D) 400 mm x 400 mm x 150 mm (open keyboard)
Weight	11.7kg including 2 probes

CAPABILITIES

The KUP-211 is a high-grade full digital colour Doppler system with excellent picture quality, designed for stationary as well as mobile use.

Thanks to innovative and full digital technology the KUP-211 is able to produce high grade picture for best possible diagnostic value. A backlit keyboard and efficient mode of operation help the user economising his daily tasks. Innovative design makes it possible to reduce the weight to only 11.5 kg, making the KUP-211 easy to transport. The KUP-211 is a reliable instrument extremely flexible in its use. The KUP-211 offers many ways in storing your data on either the internal hard disk, or a USB stick and allows data transmission to a data management system via DICOM 3.0 or Sono-GDT.

YOUR KALAMED SALES AND SERVICE PARTNER

Global Trade Medical Supplies

<http://globaltrade31.com/products/kalamed-systems/>

info@globaltrade31.com

Amsterdam: +31 6 16 26 46 28

Egypt: +2 012 034 034 70

Yemen: +967 735 073 768



THE AFFORDABLE ULTRASOUND SCANNER WITH COLOR DOPPLER FUNCTION

 **KUT-301**



CONVEX PROBE



LINEAR PROBE



MICROCONVEX PROBE



TRANSVAGINAL PROBE



FULLY DIGITAL COLOR ULTRASOUND SYSTEM

PERFORMANCE FEATURES

- ⊕ European quality standard
- ⊕ High-resolution 15" LCD monitor
- ⊕ Intelligent and ergonomic design
- ⊕ Optimized, smooth workflows
- ⊕ BW/CFM/CW/PDI modes
- ⊕ Connectors for three transducers
- ⊕ Document management system and connection to DICOM 3.0
- ⊕ Selection of various transducers

KALAMED GMBH IS
CERTIFIED ACCORDING TO
ISO 13485:2012

TECHNICAL DATA

Transducer frequency	2.0 - 12.0 MHz
Display mode	B, 2B, 4B, M, B + M, CFM / CW / PDI
Focusing modes	Dynamic focusing, acoustic lens focusing, multipoint focusing
Measurement methods	Dynamic apodization, dynamic aperture, dynamic frequency scanning, multi-acoustic beam
Pre-processing	Low-noise preamplifier, TGC, wave filter, image averaging, line averaging
Post-processing	Gamma correction, histogram, DSC (digital scan conversion), edge enhancement, noise suppression, equalization, image optimization, grayscale transformation, pseudo-color, color persistence, etc.
Display functions	Freeze image on/off, left-right reversal, top-bottom reversal, polarity reversal, image rotation (90°/270°), pseudo-color
Transformation and acoustic field control	Sound power, focus position, scan angle, frame rate, depth, dimensions of the scan area
Grayscale	256
Frame rate max.	70 frames/s
Measurement range	≥ 320 mm
Line density	Max. 256 lines/image
Monitor	15" color LCD monitor
Video output	PAL-D, S-Video, NTSC, composite
Digital scanning converter	1024 x 768 x 8 bit
Body marking	112 body markings with transducer position
General measurements	2D distance, area, volume, angle, M distance, time, slope, speed, heart rate
Image memory	Hard drive for mass storage of images, permanent storage of at least 10,000 images
Cine loop	Playback function
Biopsy	Biopsy guidance (optional)
Settings	Date, time, patient name, device name, user name, etc., user-defined annotations, arrow and body markings
Software	Software packets for abdomen, obstetrics, gynecology, urology, cardiology, fetal heartbeat, orthopedic surgery, structures near the surface, direct creation of diagnosis report based on measurement results
Power consumption	240 VA
Continuous operation	≥ 8 hours
Dimensions	910 mm x 660 mm x 1323 mm (D x W x H)
Weight	62 kg

FLOOR UNIT



PERFORMANCE FEATURES

The KUT-301 is a fully digital color ultrasound system with connectors for three transducers. The KUT-301 uses patented, fully digital technology to deliver high-resolution images with the highest degree of diagnostic accuracy. The user-friendly keyboard and efficient workflow facilitate daily operation for the user. The KUT-301 is equipped with the latest innovative ultrasound technology. It offers various storage options such as an internal hard drive, CD-RW and USB stick and enables data transfer to the HIS using DICOM 3.0.

YOUR KALAMED DISTRIBUTOR

Global Trade Medical Supplies

<http://globaltrade31.com/products/kalamed-systems/>

info@globaltrade31.com

Amsterdam: +31 6 16 26 46 28

Egypt: +2 012 034 034 70

Yemen: +967 735 073 768



Kalamed
Medical Systems

POLYMED GROUP  SUISSE



KUT- 401

Color Doppler
Ultrasound System

Excellent Image
Processing Technology

- 3D/4Dimaging
- ePure
- eFCI
- eSCI
- eSpeed
- eView
- THI

In today's clinical environment, you need a machine combined with performance and versatility to help you make more for the patients.

From normal diagnosis and report analysis to video and report record, the patients need more in every stage of their visits than ever before. Kalamed makes all the capabilities needed for growing practices to help you expand your clinical applications.

Superior Image Quality

- Superior B-mode Imaging
- ePure Unique Speckle Reduction Technology
- eSpeed One Key Optimization
- eFO Frequency Compounding Image
- eSCSpatial Compounding Image
- eView Panoramic Imaging
- Self-adaptive Color Artifact Clearance
- Virtual Trapezoidal Imaging
- Auto Trace Calculation PW
- 2D with Harmonic Imaging
- Pulsed-Wave Doppler
- Power Doppler Imaging
- Continuous Wave (Upgradable)
- Multi-Beam Former
- 3D Imaging with Multilane Views
- 4D Image



With the advanced features of KUT-401, you could have more confidence to replace your old ultrasound systems and expand your offerings with an additional system, without limit of constrained budget to be more distinguishing in your area.

Improved Productivity

- One-button Image Optimization
- Menu Optimization
- Comprehensive Clinical Applications
- Patient Information Management System
- Efficient Workflow to Perform Better and Quicker
- Shortcut Keys for Workflow Facilities
- Easy Data Recording
- Diagnostic Report Generated Automatically
- USB Ports
- DICOM 3.0
- DVD-RW

More Comfortable & Convenient

- Adjustable High-resolution LCD Monitor
- Fully Articulated Arm
- Highly Interactive Control Layout
- The Footrest for Stress Relieving
- Integrated Handle for Easy Moving
- Four Probe Connectors for Multi-applications



We try to make you feel comfortable in every stage of diagnosing, whether sitting or standing, you can make the relevant controls right at your fingertips to experience ease and simple, stress-free operation.

With the fully articulated arm, you are able to move the monitor to facilitate suitable working postures and reduce repetitive stress injuries.



A. Adjustable high-resolution monitor and fully articulated arm afford you exceptional scanning experience with less neck strain and glide the screen into the best position for you.

E. Multi-function shortcut keys for clustering 95 percent of your most-used items in the interface, so you can focus on the patient instead of searching for the key.



B. The console keys are right where you want them to be. We put the most frequently used controls at your fingertips and easy for your eyes to help reduce reaching and hyperextension for easy learning and memory.



Volumetric Probe

D. Excellent 4D imaging, view the fetus structure including face, ear, nose and lips accurately.

C. With four transducer connectors, KUT-401 can provide you multiple department's utility and reduce the time of switching between different departments.

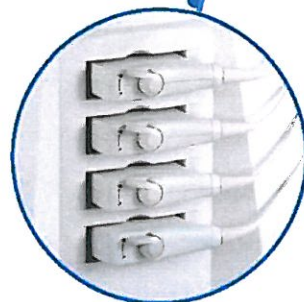

The KUT-401 was designed with optimal workflow to help you focus on your patients. With our intelligent and easy learning user interface, you could learn all the advanced imaging and measurement technologies in a fast way.

In addition, the automatic image optimization technology can help you reduce exam time and minimize keystrokes, freeing you from repetitive tasks.



Clinical Applications

Gynecology

Obstetric

- Early Pregnancy
- Middle-later Pregnancy
- Fetus Cardiology

Vascular

- Periphery Artery
- Periphery Vein
- Carotid
- Jugular

Abdomen

- Adult Abdomen
- Adult Liver
- Adult Gallbladder
- Adult Spleen
- Kid Abdomen

Urology

- Kidney Ureter
- Bladder Prostate

Cardiology

- Adult Cardiology
- Kid Cardiology

Small parts

- Mammary Glands
- Thyroid
- Eye ball

Orthopedics

- Hip Joint
- Meniscus
- Joint Cavity
- Spine

Transcranial Doppler

Abdomen



Obstetric



Gynecology

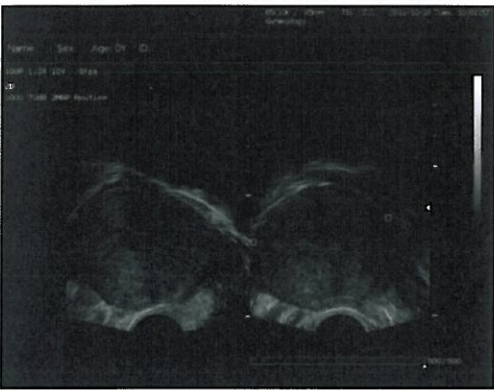
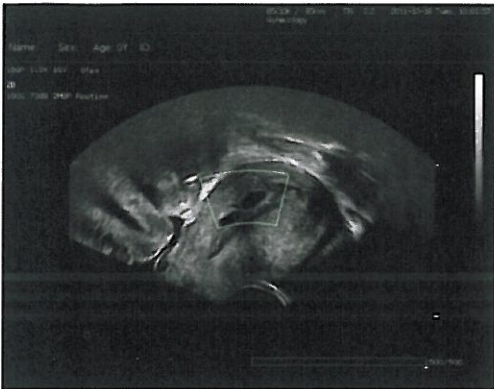

Image Modes

M-mode B-mode

Anatomic M

CFM (Color Flow Imaging)

PW (Pulsed Wave Doppler)

Duplex for Simultaneous

- B+PW
- B+CFM
- B+PDI
- B+CFM Comparison
- B+PDI Comparison
- B+ Direction PDI
- B+3D
- B+4D
- B+CW

Triplex Mode

- B+CFM+PW
- B+PDI+PW

Quad Mode





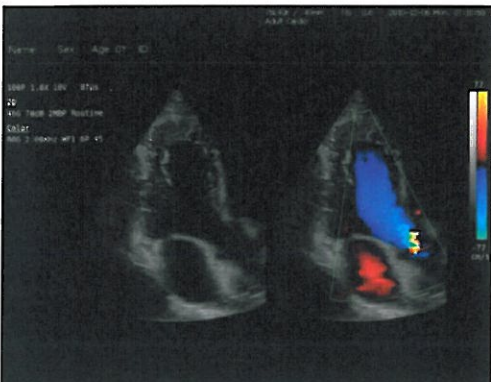
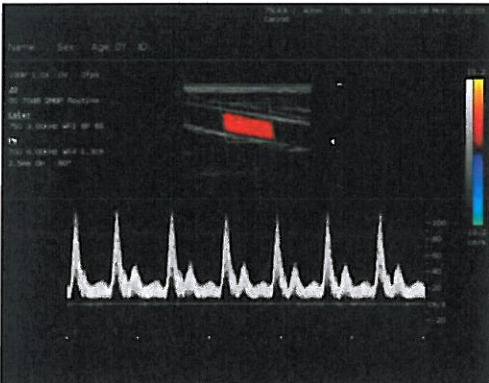

B+B+B+B

B/CFM+B/CFM+B/CFM+B/CFM

B/PDI+B/PDI+ B/PDI+B/PDI

Vascular



	Gynecology Obstetrics Pediatric Abdominal Vascular Urology	KPC-406 Convexprobe 2,0 - 6,0 MHz 128 elements
	Small parts Breast Vascular Orthopedics MSK	KPL-410 Linearprobe 7,5 - 12,0 MHz 128 elements
	Gynecology Obstetric Urology Cephalic	KTV-260 Transvaginalprobe 5,0 - 9,0 MHz 128 elements
	Abdominal Pediatric Cephalic Transcranial Cardiac	KMC-450 Microconvex probe 2,0 - 5,0 MHz 96 elements
	Abdominal Pediatric Cephalic Transcranial Cardiac	KMC-480 Microconvex probe 5,0 - 8,0 MHz 80 elements
	Cardiac	KPA-410 Phased array probe 2.0-5.0 MHz
	Fetal face Fetal spine	KP4-401 4D-Sonde für KUT-401

Other Ultrasound products from Kalamed

KUP-101+	KUP-111	KUP-211	KUP-301
			

YOUR KALAMED DISTRIBUTOR

Global Trade Medical Supplies
<http://globaltrade31.com/products/kalamed-systems/>
info@globaltrade31.com
Amsterdam: +31 6 16 26 46 28
Egypt: +2 012 034 034 70
Yemen: +967 735 073 768

Karl-Benz-Strasse 8
72124 Pliezhausen
Germany
Tel +49 (0)7127-977 6340
Fax +49 (0)7127-977 6347
info@kalamed.de
www.kalamed.de



PROFESSIONAL PATIENT MONITORING DOES NOT NEED TO BE EXPENSIVE

 **KMO-101**

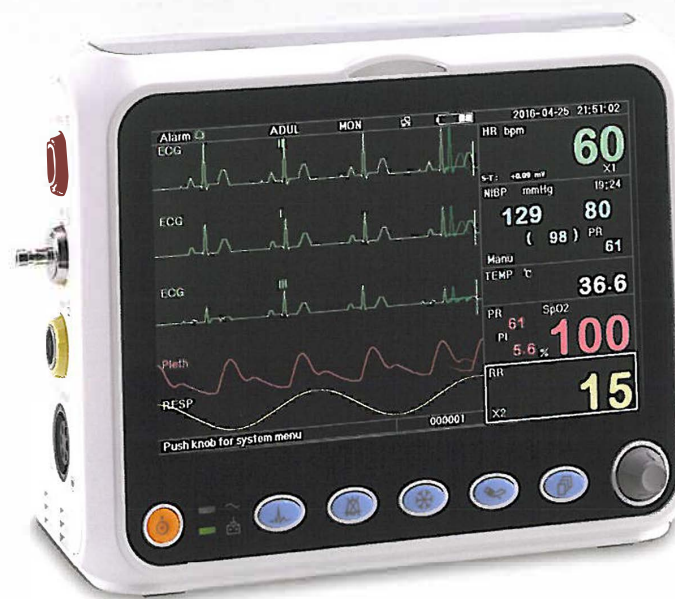

LIGHT WEIGHT VITAL SIGN PATIENT MONITOR

PERFORMANCE FEATURES

- ⊞ Preconfigured screens
- ⊞ Very easy operation
- ⊞ HR derived from ECG and SPO₂
- ⊞ Clear 7" colour display
- ⊞ 5 channel waveform display
- ⊞ ECG, RESP, SPO₂, NIBP, TEMP, PR
- ⊞ Optional connection to central monitor software
- ⊞ Optional printer can be connected at the USB port
- ⊞ All sensors included in price
- ⊞ Handle for bed mounting included

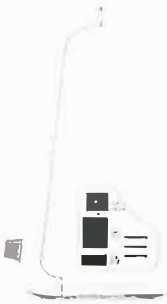

SIDE VIEW - RIGHT



SIDE VIEW - LEFT

TECHNICAL SPECIFICATIONS

	Technique	Oscillometric
NIBP	Measurement range	<i>Systolic pressure:</i> Adult: 40 ~ 260 mmHg Pediatric: 40 ~ 230 mmHg Neonate: 40 ~ 130 mmHg <i>Diastolic pressure:</i> Adult: 20 ~ 200 mmHg Pediatric: 20 ~ 160 mmHg Neonate: 20 ~ 100 mmHg <i>Mean arterial pressure:</i> Adult: 26 ~ 220 mmHg Pediatric: 26 ~ 183 mmHg Neonate: 26 ~ 110 mmHg
	Accuracy	Average deviation $\leq \pm 5$ mmHg standard deviation $\leq \pm 8$ mmHg
	Mode	Manual, automatic
	Measuring range	25.0°C ~ 45.0°C
	Accuracy	$\pm 0.2^\circ\text{C}$
	Responding time	≤ 150 s
TEMP	Quick temp (opt.)	< 20 s (skin), < 2 s (ear)
	Transducer	dual-wave length LED
	SPO ₂ range	35% ~ 100%
	Capability	0.4% ~ 5%
SPO₂ & Pulse Rate Monitoring	SPO ₂ Accuracy	Arms less than 3% for SPO ₂ range from 70% to 100%
	PR range	30 ~ 240 bpm
	PR Accuracy	± 2 bpm or $\pm 2\%$, whichever is greater

PERFORMANCE FEATURES

The KMO-101 patient monitor is ideal for monitoring vital signs like ECG, SPO₂, NIBP, hearth rate, respiratory rate and temperature. Optional sensors for paediatric and neonatal application are available. Mounting holes to attach to wall mounts or poles. Up to 1,000 hours of all trends and tables can be recorded and saved. All curves can be saved and displayed for up to 60 hours. 2,000 groups of arrhythmia events data with corresponding HR, TEMP, SPO₂ and Resp value. Using the integrated Li-ion battery, the device can be operated without a mains connection. The compact design also enables portable operation of the device.

	Input dynamic range	± 0.4 mVp ~ ± 5 mVp
	HR range	20 ~ 300 bpm
	Accuracy	$\pm 1\%$ or ± 2 bmp, whichever is greater
	HR alarm delay time	≤ 10 s
	Sensitivity selection	x1/2, x1, x2 tolerance: $\leq 5\%$
	Sweeping speed	12.5 mm/s, 25 mm/s, 50 mm/s, tolerance: $\leq 10\%$
ECG	ECG noise level	≤ 30 $\mu\text{VP-P}$
	ECG input loop current	≤ 0.1 μA
	Input impedance	≥ 5 M Ω
	Common-mode rejection ratio	≥ 89 dB
	Time constant	Monitoring mode ≥ 0.3 s Diagnostic mode ≥ 3.2 s
	Frequency response	Monitoring mode 0.5 ~ 40 Hz Diagnostic mode 0.05 ~ 75 Hz
RESP	Measuring range	0 ~ 120 rpm
	Accuracy	$\pm 5\%$ or ± 2 rpm, whichever is greater

OTHER TECHNICAL SPECIFICATIONS

	Power supply	100 ~ 240 VAC, 50/60 Hz
	Li-ion battery	14.8 V 2200 mAh
	Display	7 inches TFT colour LCD with 800 x 480 pixel
	Alarming	Audible-visual alarm
	Communication	Serial / Ethernet
Standard Configuration		ECG, RESP, SPO ₂ , NIBP, TEMP, PR CO ₂ , Nellcor SPO ₂ , Trolley,
Optional Configuration		Wall-mount, Sun Tech NIBP, Central monitoring system, External printer

YOUR KALAMED DISTRIBUTOR

Global Trade Medical Supplies

<http://globaltrade31.com/products/kalamed-systems/>

info@globaltrade31.com

Amsterdam: +31 6 16 26 46 28

Egypt: +2 012 034 034 70

Yemen: +967 735 073 768



PROFESSIONAL PATIENT MONITORING DOES NOT NEED TO BE EXPENSIVE

 KMO-121



AFFORDABLE 12,1" VITAL SIGN MONITOR

PERFORMANCE FEATURES

- ⊕ 12,1" high resolution colour TFT display
- ⊕ 5 Channel waveform display
- ⊕ ECG, Resp, SPO₂, NIBP, 2 Temp, PR
Optional IBP-EtCO₂
- ⊕ Arrhythmia & ST segment analysis
- ⊕ Up to 800 groups parameter data & 24 hr. ECG waveform storage and recall
- ⊕ 480 hrs. graphic and tabular trends for all parameter
- ⊕ Adult / paediatric / neonatal measuring mode and accessories
- ⊕ Protection against interference from defibrillator and electrosurgical knives
- ⊕ Visual and audible alarms with easy view Alarm light
- ⊕ networking capability
- ⊕ built-in rechargeable battery
- ⊕ Optional built in printer
- ⊕ 4 Configurations: Basic, including Printer, including touch screen, including touch screen and printer



SIDE VIEW - RIGHT



SIDE VIEW - LEFT

TECHNICAL SPECIFICATIONS

NIBP	Measuring method	Automatic measurement by intelligent oscillating method	
	Cuff inflation time	<30 seconds (typical adult cuff)	
	Initial cuff inflation Pressure	Adult and infant mode: 300 mmHg Neonate mode: 120 mmHg	
	Measuring range	<i>Systolic pressure:</i> Adult and infant: 25 ~ 265 mmHg Neonate: 25 ~ 135 mmHg <i>Diastolic pressure:</i> Adult and infant: 12 ~ 220 mmHg Neonate: 12 ~ 110 mmHg <i>Mean arterial pressure:</i> Adult and infant: 18 ~ 245 mmHg Neonate: 18 ~ 120 mmHg	
	Accuracy	Systolic $\pm 10\%$ Diastolic $\pm 10\%$ MAP $\pm 10\%$	
	Mode	Manual, Auto, STAT	
	Automatic measuring Intervals	1 ~ 240 min <10s	
	TEMP	Measuring range	15,0 °C ~ 45,0 °C
		Accuracy	$\pm 0.2^{\circ}\text{C}$
	SPO₂ & Pulse Rate Monitoring	Transducer	dual-wave length LED
SPO ₂ range		35% ~ 100%	
Capability		0,4% ~ 5%	
SPO ₂ Accuracy		90% ~ 99%, $\pm 2\%$ 70% ~ 99%, $\pm 2\%$ 40% ~ 99%, $\pm 2\%$	
PR range		30 ~ 250 bpm	
PR Accuracy	± 2 bpm		

PERFORMANCE FEATURES

The KMO-121 patient monitor is ideal for monitoring vital signs such as ECG, SPO₂, non-invasive blood pressure, respiratory rate and temperature. Optionally Invasive blood pressure and ETCO₂ (end Tidal CO₂) can be measured. Sensors for Adults, Infants and Neonates are available making the KMO-121 a flexible multiuse instrument. With 12,1" the KMO-121 has a large and crisp colour TFT LCD display allowing easy view of the data. 480 hours of trends in graphic and tabular form can be recorded and displayed.

ECG	HR Measurement	± 0.4 mVp ~ ± 3 mVp
	HR range	20 ~ 250 bpm
	Accuracy	$\pm 1\%$ or ± 2 bmp, whichever is greater
	HR alarm delay time	≤ 12 s
	Sensitivity selection	Auto, x1/2, x1, x2, x4 tolerance: $\leq 5\%$
	Sweeping speed	12,5 mm/s, 25 mm/s, 50 mm/s, tolerance: $\leq 10\%$
	ECG noise level	$\leq 30\mu\text{VP-P}$
	ECG input loop current	$\leq 0,1\mu\text{A}$
	Input impedance	≥ 5 M Ω
	Common-mode rejection ratio	≥ 80 dB
RESP	Time constant	Monitoring mode $\geq 0,3$ s Diagnostic mode $\geq 3,2$ s
	Frequency response	Monitoring mode 0,5 ~ 25Hz Diagnostic mode 0,05 ~ 75Hz
	Monitoring range	0 ~ 120 rpm
	Accuracy	$\pm 10\%$
	Alarm range	0 ~ 100 bpm Alarm tolerance: $\pm 10\%$

OTHER TECHNICAL SPECIFICATIONS

Power supply	100 ~ 250 VAC, 50/60 Hz
Power consumption	<80 VA
Display mode	12" Color LCD, Touchscreen (Option)
Alarming mode	Audible-visual alarm
Networking port	Ethernet port
Standard Configuration	ECG, RESP, SPO ₂ , NIBP, 2-TEMP, PR
Options	2xIBP, EtCO ₂ , Nellcor SPO ₂ , printer

YOUR KALAMED DISTRIBUTOR

Global Trade Medical Supplies

<http://globaltrade31.com/products/kalamed-systems/>

info@globaltrade31.com

Amsterdam: +31 6 16 26 46 28

Egypt: +2 012 034 034 70

Yemen: +967 735 073 768



AFFORDABLE SURGICAL CO₂ LASER SYSTEM SUITABLE FOR EVERY MEDICAL OFFICE

 **KLC-101**



CLEARLY LAID OUT
CONTROL PANEL

HIGH-PERFORMANCE CO₂ LASER WITH SUPER PULSE AT A SUPER PRICE

PERFORMANCE FEATURES

- ➔ European quality standard
- ➔ Unrestricted ease of operation
- ➔ High level of patient comfort thanks to painless surgery
- ➔ Enables the most precise and scar-free treatments
- ➔ No bleeding and improved visibility in the surgical field
- ➔ Appealing, ergonomic design
- ➔ Very low maintenance costs

KALAMED GMBH IS
CERTIFIED ACCORDING TO
ISO 13485:2012

 **KLC-101**



INCLUDES TWO HAND PIECES



INCLUDES TWO SETS OF PROTECTIVE GOGGLES



SAFETY FOOT SWITCH



REFLECTOR ARM WITH 7 ARTICULATIONS AND HAND PIECE

TECHNICAL DATA

Type of laser	CO ₂ laser
Laser tube	Closed CO ₂ laser
Wavelength	10,600 nm
Type of operation	Continuous Super pulse
Pulse mode	Continuous (cw) single (s) pulsed (pw)
Output on tissue	Continuous 1 - 25 W super pulse: 0.5 - 5 W
Spot size	100-nm lens: 1 mm 50-nm lens: 0.2 mm
Time range	0.1 - 1.00 s on/off in adjustable increments
Target beam	655 nm, adjustable intensity
Fiber optics	Reflector arm with 7 articulations and hand piece
Power supply	220 - 240 V ~, 50/60 Hz
Cooling system	Water cooling with closed circuit
Dimensions	400 mm x 460 mm x 960 mm (W x D x H)
Weight	45 kg

PERFORMANCE FEATURES

The KLC-101 CO₂ laser system has proven its efficacy for treatment in the areas of general surgery, dermatology, plastic surgery, urology, dental medicine, obstetrics and gynecology. It has gained acceptance as the preferred system for a variety of methods. You will come to value our multipurpose system in your daily work and your patients will be more than satisfied with the treatment result.

YOUR KALAMED DISTRIBUTOR

Global Trade Medical Supplies

<http://globaltrade31.com/products/kalamed-systems/>

info@globaltrade31.com

Amsterdam: +31 6 16 26 46 28

Egypt: +2 012 034 034 70

Yemen: +967 735 073 768

GLOBAL TRADE
MEDICAL SUPPLIES
DISTRIBUTION

